Lifting Solutions Group
Axel Johnson International

Quick Release Hook RAM H44-3

Product information



The hook is ideal for remote release applications under load such as drop testing or quick release lashings, the Peck & Hale line of Quick Release hooks have been used in a wide variety of industries and use cases in both the defense and commercial markets.

... *Read more*

Material: Carbon Steel
Finish: Zinc Plated

Certex Lietuva UAB
info@certex.lt
+370 5 2300020

© November 2026 - All Rights Reserved

Lifting Solutions Group
Axel Johnson International

Quick Release Hook RAM H44-3

Blueprint

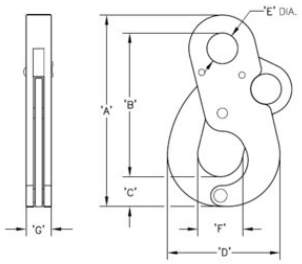

Technical data

Part code	Length mm	A mm	B mm	C mm	D mm	E mm	F mm	G mm	Weight kg
490514760450	147.6	155.2	118.8	22.8	84	23.8	38.1	25.4	0.9

Certex Lietuva UAB
info@certex.lt
+370 5 2300020

© November 2026 - All Rights Reserved